



Coventry



Maggie G's Home Game



Weekend Schedule : 26th-28th October

DJ : Big Dave



Friday Night :

18.00 Dinner in restaurant

20.00 Doors open & Welcome – Dancing from 8.15pm until Late

Social dancing until late with DJ Dave , *including your Current Top 10*
.....Plus an easy new one from RiaAnd good luck with the quiz



Saturday Workshops :

10.00 : Early-Birds - Dance with Dave - *If you can't wait until 10.30 !! ☺*

10.30 : Social Dancing

11.00 : Workshops & social dancing with Maggie, Ria & Ross

14.30 : Break



Saturday Night : Theme : Halloween - Boo

18.00 Dinner in restaurant

20.00 Doors open – Dancing from 8.15pm until Late

Social dancing until late with DJ Dave, *including your All-Time Top 10*
Celtica Showtime around 9.30pm



Sunday Workshops :

10.00 : Early-Birds - Dance with Dave - *If you can't wait until 10.30!! ☺*

10.30 : Social Dancing

11.00 : Workshops & social dancing with Maggie & Ria

14.00 : Close



Breakfast 7.30am-10.30am



Thanks very much for your support
Maggie, Ria, Ross, Dave & Pauline





Coventry



Maggie G's Home Game

Event Information

We are looking forward to having an awesome weekend with you



**Britannia Royal Court Hotel, Tamworth Road, Keresley, Coventry, CV7 8JG
0871 222 0096**



You can register with the hotel from 3.00pm on Friday – And with Pauline for the event from 5.00pm (Although there is no need to do this ahead of coming down for the evening if you can't make that) – If you are arriving later than 6.00pm please call & let us know so that we can make special arrangements to look after you as soon as you do arrive – Any difficulties on the day contact us on mobile 07868-424587. Please check-out by 10.00am on Sunday morning.

You can check out the facilities on :

www.britanniahotels.com/hotels/Royal-court-hotel-coventry/

There are detailed directions on the last page

The theme for the **Saturday Evening** is

'Halloween Party'

Whatever that brings to mind for you !!?? ☺

HAPPY HALLOWEEN

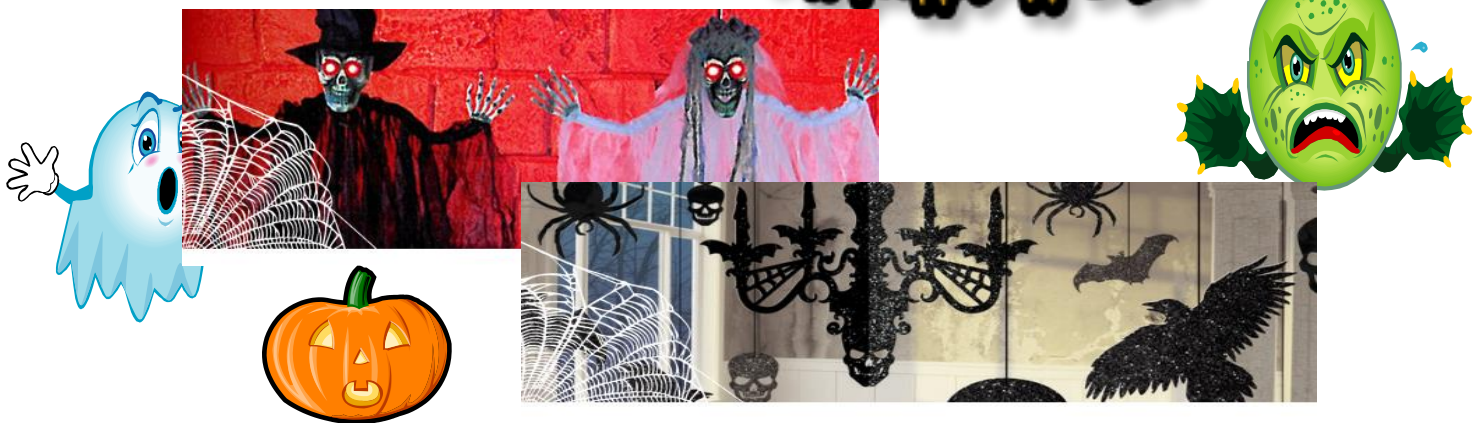

A free place for 2019 up for grabs ☺



Please pay in the balance of your booking

If you've not already done so could you please arrange payment of the balance of your fee as recorded on your booking confirmation - Either send a cheque to Awesome Linedancing, 48 Chatsworth Drive, Bedlington Station, Northumberland, NE22 5YS or ring the ticket-line (07868-424587) and pay by credit card (We apologise but for credit cards we must charge a 5% fee to cover the transaction charge to us by Barclaycard Merchant Services – Likewise with Paypal via Dancemastershop@aol.com)

Bank Transfers - Barclays -Awesome Linedancing -10913219 - 20-49-08

IBAN: GB75 BARC 2049 0810 9132 19 - SWIFTBIC : BARCGB22

Please email Dancemastershop@aol.com to advise if paying by Paypal or Bank Transfer

And let us know about your seating requirements

There will be no need to queue for tables - They will be allocated to your party & you will keep them for the whole weekend - This will be finalised with you when you register – Pauline will also ring around to discuss in advance with 'Group Organisers' as much as possible – If you have a 'group' who did not book as a group or you know who you want to sit with, it would be helpful if you call to give us this information in advance – And please let us have any special 'group' name if you have one for the table reservation cards.

Let us know of any other special requirements that you have & we'll do our best to help you.

Also let us know your favourite dances

Attached is a Top 10 sheet – Please bring it with you to give us an idea of your favourite dances – Either one per dancer or one per group of dancers – *Hand it in to Pauline when you arrive or bring it up to Dave at the DJ booth*

If you have any queries or special requirements at all please call the ticket-line and speak with Pauline or Email us

Other Events

Thanks for your support - An early-bird form for 2019 with guest choreographers **Roy Verdonk & Shane McKeever** is attached, the event is back to late November next year

Check out other events on our web-site

www.bigdavegastap.com/EventFlyersBookingForms.html

Thanks very much for your support
Maggie G, Ría, Ross & Dave/Pauline

Booking Line : 07868-424587

Email : DanceMasterShop@aol.com

Address : 48 Chatsworth Drive, Bedlington Station, Northumberland, NE22 5YS

Web : www.Awesome-Linedancing.com/www.BigDaveGasTap.com



TOP 10's



Bring this with you to help us with our play-lists – Hand it in when you register

Name :

Group :

Your Current Top 10



-
-
-
-
-
-
-
-
-
-

Your 'All-Time' Favourite Top 10



-
-
-
-
-
-
-
-
-
-

Your Maggie G Favourites



-
-
-
-
-
-
-
-
-
-

(Sheet per group or per dancer as you wish – Copy this sheet as required)



Maggie G's 'Home Game'



'Early Bird' Booking Form
From Coventry 2018

Coventry 2019
22nd – 24th November



Use this form to book next year for just a £5 deposit – And a £10 discount off the event price

Maggie, Roy Verdonk & Shane

Number of People :

Room Details (*Single/Double/Twin/Triple/Family*)

2 Nights DB&B (£179 £169)

Total Deposit

£

£5 Deposit per person

Name :

Club :

Address :

Phone :

Mobile :

Email :

Offers apply only for bookings received at the Coventry event
(With deposit payments made with the booking or within 14 days)

Directions From The Motorway

North (M1)

Leave the M1 at Junction 21 onto the M69. Take the M6 North to Junction 3 exiting onto the A444 towards Coventry, follow the dual carriageway with Macro on your left hand side. Carry straight over the bridge with Tesco's to your left. At the second roundabout turn right into Holbrook Way (Guest Trucks on left). Turn left into Holbrook Lane, then first right into Burnaby Road. Follow this straight to the end, over two sets of traffic lights. At the roundabout/island turn right onto Tamworth Road signposted Tamworth A51. Follow Tamworth Road past St Thomas Church on your right and The Old Hall Pub on your left for at least 400 yards, turn right just after Sandpits Lane. Here you will find The Simonal Court Hotel in Coventry.

North West (M6)

Leave the M6 at Junction 3 at the roundabout follow signs for A444 Coventry and follow the dual carriageway with Macro to your left hand side. Straight over the bridge with Tesco's to your left. At the second roundabout turn right into Holbrook Way (Guest Trucks on left) turn left into Holbrook Lane, then first right into Burnaby Road. Follow this straight to the end, over two sets of traffic lights. At the roundabout/island turn right onto Tamworth Road signposted Tamworth A51. Follow Tamworth Road past St Thomas Church on your right and The Old Hall Pub on your left for at least 400 yards, turn right just after Sandpits Lane. Here you will find The Simonal Court Hotel in Coventry.

South West (M5/M42)

Leave the M42 at Junction 6 onto the A45 towards Coventry. Take the slip road exit for Coventry A4114 (Just after Coventry Hill Hotel on the left handside). At the roundabout take the second exit signposted City Centre, Allesley, Jaguar Assembly Plant & Brownhill Green. At the next roundabout take the 2nd Exit onto Coundon Wedge signposted Browns Lane Plant & Keresley. Follow onto next roundabout straight across (Jaguar on your left hand side). At next roundabout straight across onto Long Lane (Garden Centre on your right handside). Follow onto T Junction; at T Junction turn right onto Tamworth Road, the Simonal Court Hotel is located 100 yards on your left.

South (M40)

Leave the M40 at Junction 15 onto the A46 towards Coventry. Then turn left onto the A45 towards Birmingham. Go straight across at the 1st roundabout, following the A45 towards Birmingham. Go straight across at a number traffic lights and straight across at the next roundabout. There are several more sets of traffic lights so continue straight across these remaining on the A45. Take the exit signposted A4114 City Centre, Allesley, Jaguar assembly Plant & Brownhill Green. At the roundabout take the fourth exit signposted City Centre, Allesley, Jaguar Assembly Plant & Brownhill Green. At the next roundabout take the 2nd Exit onto Coundon Wedge, signposted Browns Lane Plant & Keresley. Follow onto next roundabout straight across (Jaguar on your left handside). At next roundabout straight across onto Long Lane (Garden Centre on your right handside). Follow onto T Junction; at T Junction turn right onto Tamworth Road, the Simonal Court Hotel is located 100 yards on your left.

South (M1)

Leave the M1 at Junction 17 onto the M45/A45 to Coventry. Continue along the A45 towards Birmingham over several roundabouts and traffic lights. Take the exit signposted A4114 Allesley, Jaguar Assembly Plant & Brownhill Green. At the roundabout take the fourth exit signposted City Centre, Allesley, Jaguar Assembly Plant & Brownhill Green. At the next roundabout take the 2nd Exit onto Coundon Wedge, signposted Browns Lane Plant & Keresley. Follow onto next roundabout straight across (Jaguar on your left handside). At next roundabout straight across onto Long Lane (Garden Centre on your right handside). Follow onto T Junction; at T Junction turn right onto Tamworth Road, the Simonal Court Hotel is located 100 yards on your left.